

**LOS ANGELES COUNTY
DEPARTMENT OF PUBLIC WORKS**

BENCH MARK LIST



**LA CANADA QUAD
* PASADENA QUAD**

NGVD 29 DATUM

1990 ADJUSTMENT

PREFACE 1990

The Department of Public Works level net is composed of more than 1,700 miles of levels supporting in excess of 9,000 bench marks. In 1990, a major readjustment of the Baseline and nets was undertaken. To emphasize the complete break with previous elevations, the CY, CG & CL series bench marks have been relabeled DY, DG, & DL, respectively.

To facilitate the adjustment, indexing, and distribution of adjusted values of the net, the County territory is divided into 33 quads or areas. For identification purposes each quad is given a name, viz., "Rosemead," "La Mirada," "Santa Fe", etc. When bench marks and elevations in these nets are used, the name of the quad and the date of the adjustment must be included in the bench mark description, e.g.,

DY 9701 - RDBM TAG IN CB 5FT S/O BCR @ SE COR BOLSA ST & DOMINGUEZ ST
63FT S & 20FT E/O C/L INT
(GARDENA - 1990) ELEV. 16.704

Experience indicates that this general adjustment will, for the most part, remain sound for the next 10 years. Updating constrained adjustments will be made in 5 years. It is expected that these updating adjustments will be in the nature of a few hundredths of a foot. When a quad is readjusted, new elevation lists will be published and the date of the readjustment will be noted in the bench mark description. Two bench marks with different adjustment dates will not normally agree with each other.

The basic accuracy of the net is reflected by an indicated field probable error of plus or minus 0.012 foot per mile of leveling as determined from over 600 conditions of closure. However, many years experience in vertical control in the greater Los Angeles basin and Antelope Valley indicate that because of varying degrees of subsidence and heaving, the true datum is recovered only by obtaining substantial agreement of a number of bench marks.

The users of this net are invited to assist in its maintenance by notifying this Department of cases of obliteration, apparent mistakes in descriptions or elevations, and proven disturbance of bench marks.

DATUM: U.S. Coast and Geodetic Survey Sea Level Datum
of 1929, through the medium of the Los Angeles
County Engineer Precise Level Net.

ABBREVIATIONS USED IN BENCH-MARK LISTINGS

ABUT -----	Abutment	LT -----	Left
ALG -----	Along	LACE -----	L.A. City Engineer
ANG PT -----	Angle Point	LACS -----	L.A. Co. Engineer
B/W -----	Back of Walk	LAFC -----	L.A. Co. Flood Control
BCR -----	Beginning of Curb Return	L&BN -----	Lead and Bench Nail
BC -----	Beginning of Curve	L&BR -----	Lead and Brad
BLDG -----	Building	L&N -----	Lead and Nail
BM -----	Bench Mark	L&SPK -----	Lead and Spike
BT SPK -----	Boat or Bolt Spike	L&T -----	Lead and Tack
BR CAP -----	Brass or Bronze Cap	MCR -----	Middle of Curb Return
C B -----	Catch Basin	MKD -----	Marked
CTR -----	Center	MC -----	Middle of Curve
C/L -----	Center Line	MON -----	Monument
C/L INT -----	Center Line Intersection	N/O -----	North of
C/L PROD -----	Center Line Produced	NR -----	Near
CONC -----	Concrete	OPP -----	Opposite
COR -----	Corner	PI -----	Point of Intersection
COE -----	Corps of Engineers	PK&W -----	PK Nail and Washer
CULV -----	Culvert	P/L -----	Property Line
CYN -----	Canyon	POST -----	Point of Semi-Tangent
CB -----	Curb	PP -----	Power Pole
CS MON -----	Co. Eng. Monument	PVMT -----	Pavement
CT SPK -----	Cut Spike	PROD -----	Produced
DPW -----	Dept. of Public Works	RD -----	Road
DR -----	Drive or Driveway	RDBM -----	Road Dept. Bench Mark
E/O -----	East of	RDBM TAG -----	Road Dept. Bench Mark Tag
ECR -----	End of Curb Return	RR -----	Railroad
EC -----	End of Curve	RT -----	Right
ENT -----	Entrance	R/W -----	Right of Way
FL -----	Floor	SDMH -----	Storm Drain Manhole
FTG -----	Footing	SMH -----	Sewer Manhole
FRWY -----	Freeway	SPK -----	Spike
F/W -----	Front of Walk	ST&W -----	Spike Tin and Washer
GAR -----	Garage	S/O -----	South of
HDWL -----	Headwall	TP -----	Telephone Pole
HSE -----	House	USC&GS -----	U.S. Coast and Geodetic Survey
HWY -----	Highway	USGS -----	U.S. Geological Survey
INT -----	Intersection	WK -----	Walk
IP -----	Iron Pipe	W/O -----	West of

LA CANADA QUAD

2-20-91

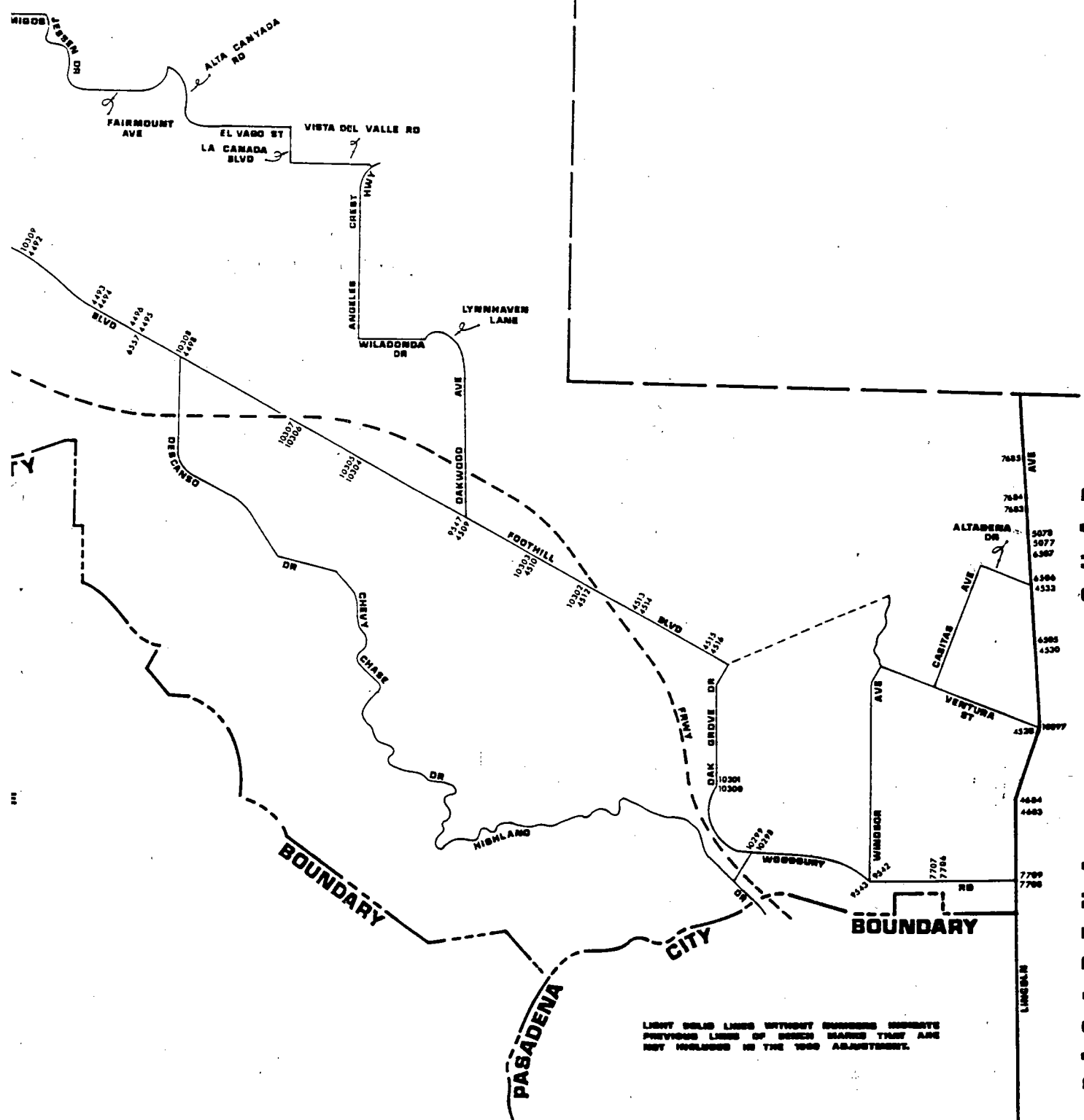

LIGHT SOLID LINES WITHOUT NUMBERED SEGMENTS
PREVIOUS LINES OF WHICH MARKS THAT ARE
NOT INCLUDED IN THE 1960 ADJUSTMENT.

PASADENA QUAD

PASADENA

BOUNDARY

CITY

LINCOLN

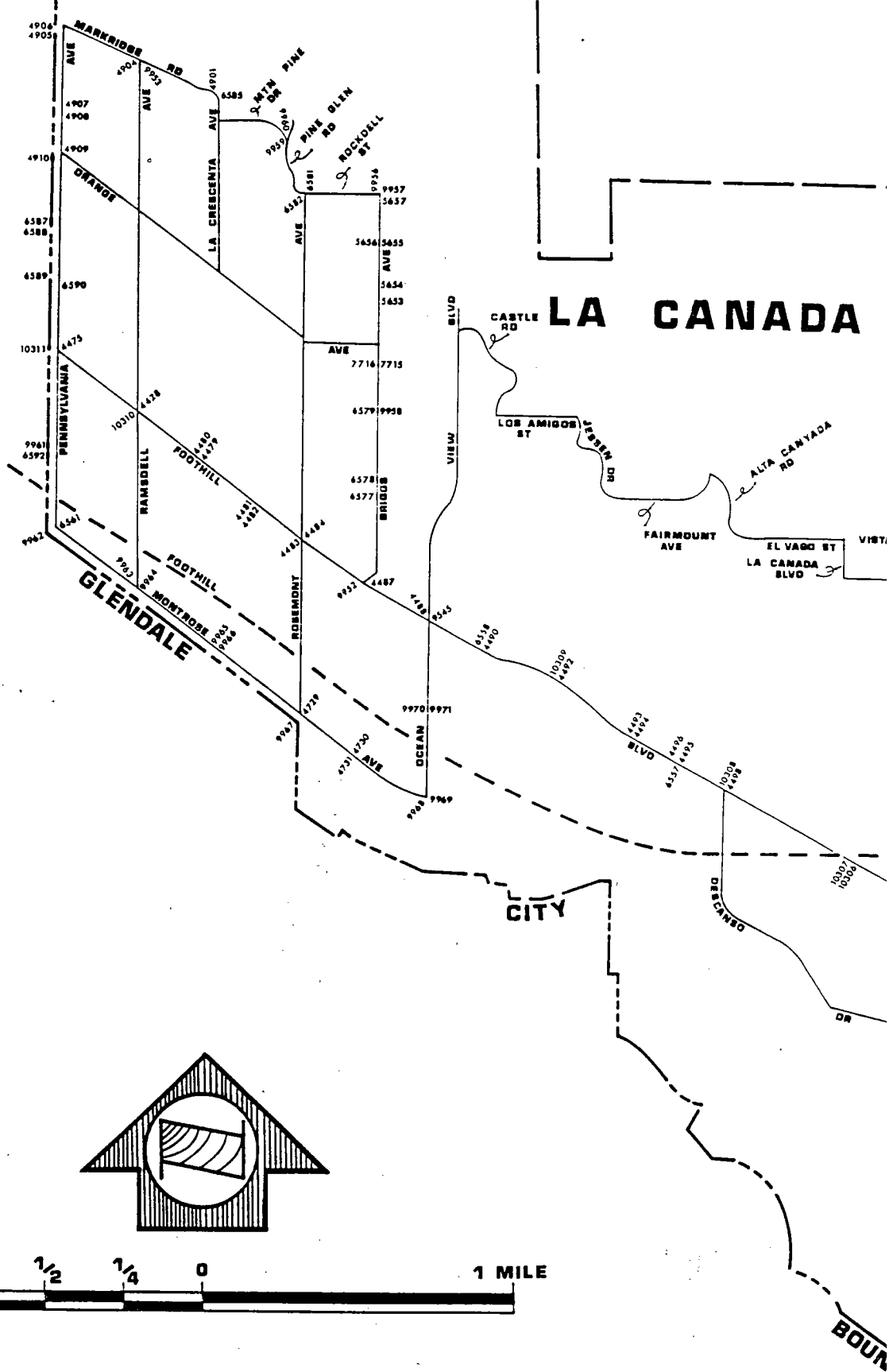

VENA

QUAD

2-20-91

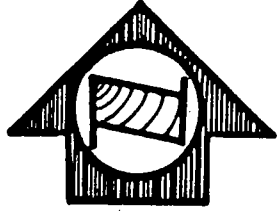

LIGHT SOLID LINES WITHOUT NUMBERS INDICATE PREVIOUS LINES OF BENCH MARKS THAT ARE NOT INCLUDED IN THE 1980 ADJUSTMENT.

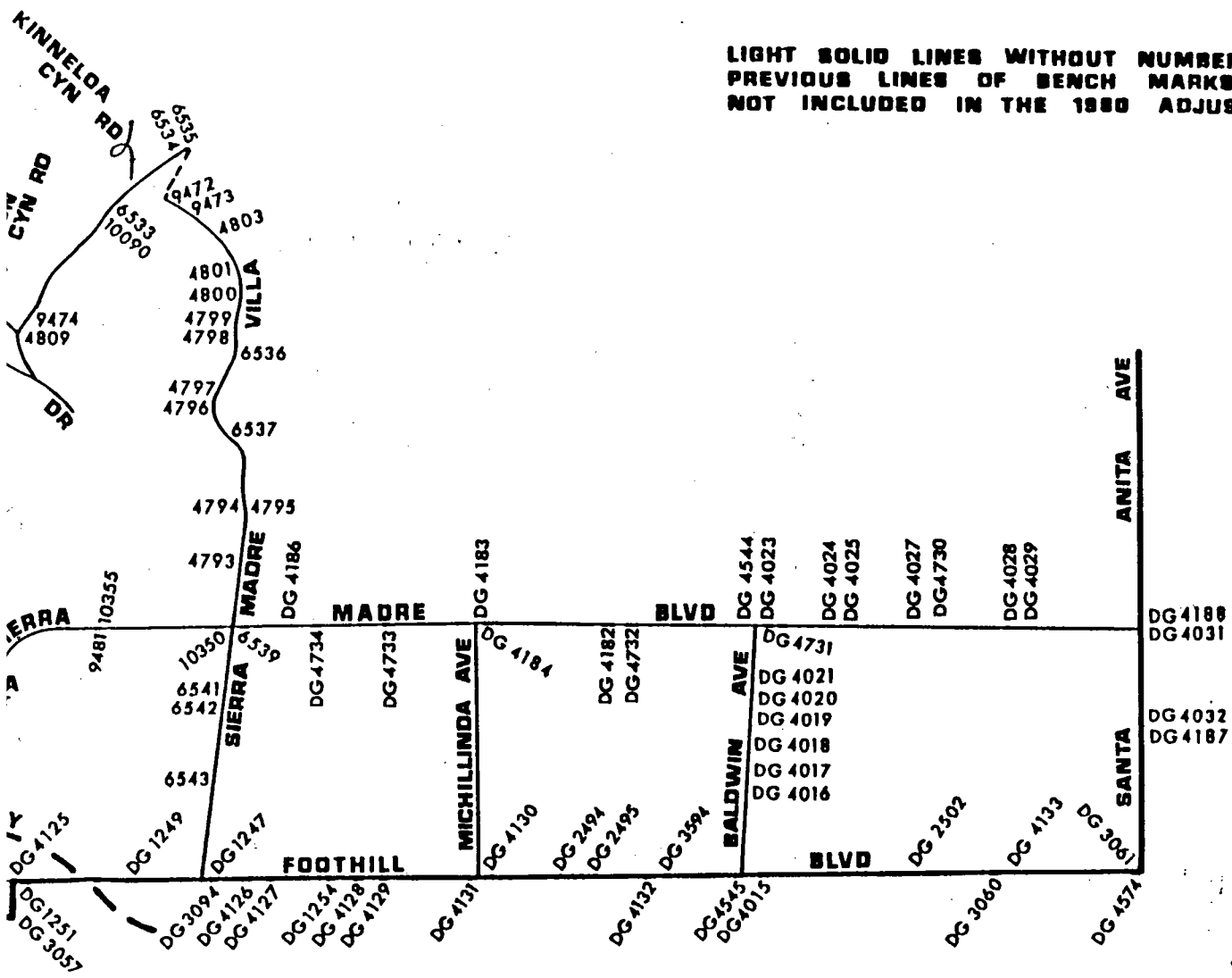

A
R
C
A
D
I
Q
U
A
D

33604
33605
34123

A R C A D I

34122
33053

PASADENA

Q

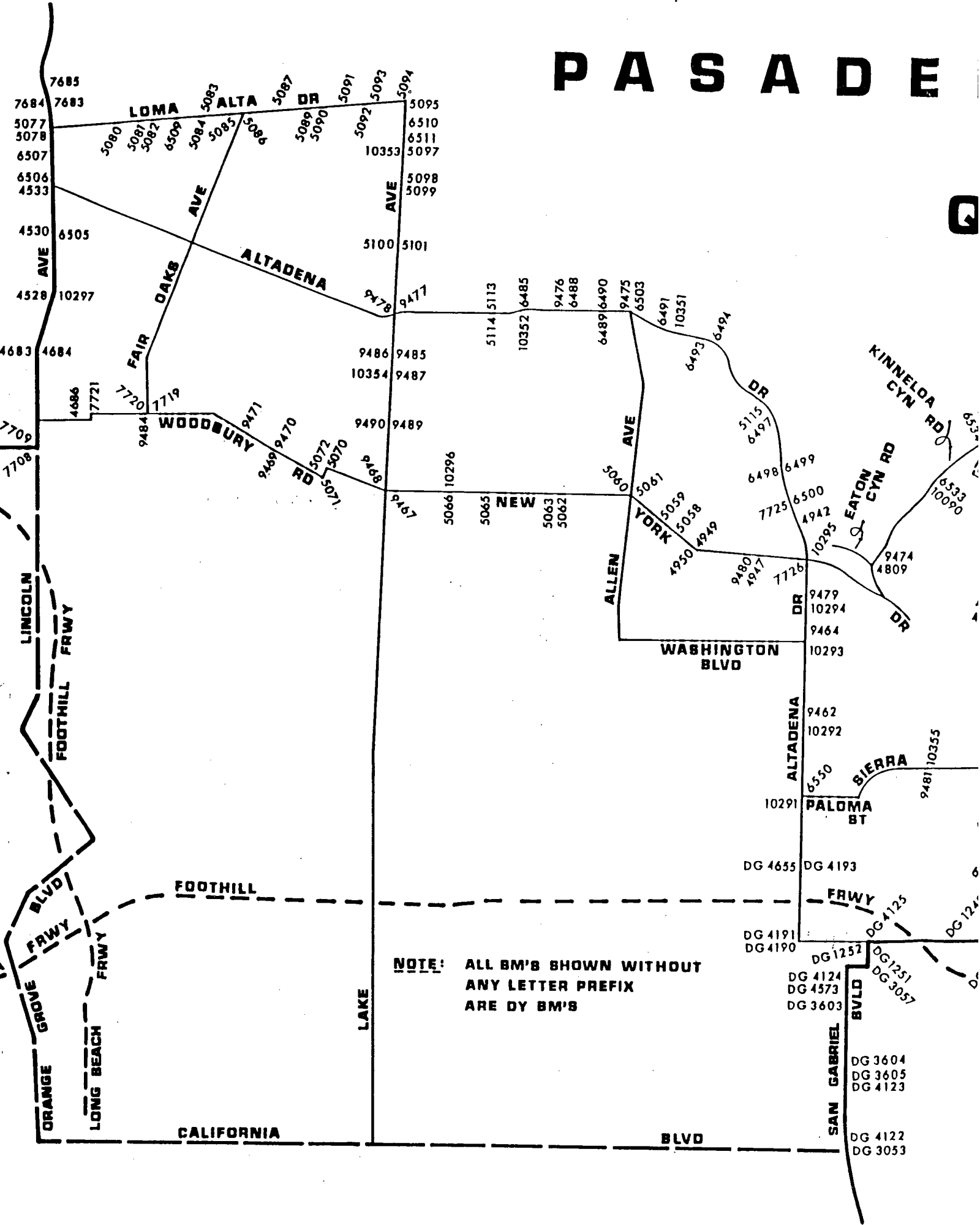

NOTE: ALL BM'S SHOWN WITHOUT ANY LETTER PREFIX ARE BY BM'S

CALIFORNIA

BLVD

SAN GABRIEL BLVD

DG 3604
 DG 3605
 DG 4123
 DG 4122
 DG 3053

QUAD-YEAR	ELEV	DESCRIPTION (INCLUDE QUAD AND YEAR IN DESCRIPTION)	BM NUMBER
BASELINE (1990)	714.343	L&BN 29FT N/O BCR @ NE COR SIERRA MADRE VILLA AVE & FOOTHILL BLVD 98FT N & 28FT E C/L INT	DG 1247
BASELINE (1990)	720.780	RAMSET 1FT W BCR @ NW COR SANTA PAULA AVE & FOOTHILL BLVD 51FT W & 30FT N C/L INT	DG 1249
BASELINE (1990)	739.272	L&BT SPK 2FT E BCR @ SE COR DAISY AVE & FOOTHILL BLVD 42FT E & 32FT S C/L INT	DG 1251
BASELINE (1990)	738.188	LACS BM MON IN WELL 51FT S & 15FT E OF C/L INT FOOTHILL BLVD & DAISY AVE MKD (BM 10-8 1952 RE 63)	DG 1252
BASELINE (1990)	687.648	L&BN S CB FOOTHILL BLVD 0.1MI W INT ROSEMEAD BLVD 34FT S C/L IN CTR C B FRONT OF BLDG NO 3600	DG 1254
BASELINE (1990)	666.793	SMALL SPK & W N CB 1FT E/O BCR @ NE COR DEXTER AVE & FOOTHILL BLVD 49FT E & 27FT N C/L INT MKD (BM)	DG 2494
BASELINE (1990)	670.155	L&BN E CB 1FT S/O BCR @ NE COR FOOTHILL BLVD N SERV RD & DEXTER AVE 25FT N & 21FT E C/L INT	DG 2495
BASELINE (1990)	591.283	LACS BR CAP MON IN WELL 1FT N C/L FOOTHILL BLVD & 70FT E C/L BURNELL OAKS LN MKD (SIERRA MADRE G 6 1940 RE2177)	DG 2502
BASELINE (1990)	661.248	SPK E CB 6FT S/O BCR @ SE COR CALIFORNIA BLVD & SAN GABRIEL BLVD 58FT S & 27FT E C/L INT	DG 3053
BASELINE (1990)	727.861	L&BN 5FT E/O BCR @ SE COR DAISY AVE & WALNUT AVE 35FT E & 30FT S C/L INT	DG 3057
BASELINE (1990)	556.819	RAMSET 1FT S BCR @ SW COR FOOTHILL BLVD & RANCHO RD 61FT S & 18FT W C/L INT	DG 3060
BASELINE (1990)	543.042	LACS BR CAP MON IN WELL C/L FOOTHILL BLVD 26FT E C/L SANTA ANITA AVE MKD (SIERRA MADRE I-6 1940 RE2177)	DG 3061
BASELINE (1990)	714.041	LACS BM MON IN WELL 1FT E/O E CB @ NE COR 117FT N & 29FT E C/L INT FOOTHILL BLVD & SIERRA MADRE VILLA AVE MKD (BM 10-9A RE5869 1962)	DG 3094
BASELINE (1990)	654.327	RDBM TAG 1FT E/O BCR @ NE COR SERV RD ENT & FOOTHILL BLVD 26FT E & 27FT N C/L INT 246FT W INT DON ALVARADO DR	DG 3594
BASELINE (1990)	719.898	L&BN 2FT S/O BCR 49FT S & 32FT W C/L INT COLORADO BLVD & SAN GABRIEL BLVD MKD (BM)	DG 3603

QUAD-YEAR	ELEV	DESCRIPTION (INCLUDE QUAD AND YEAR IN DESCRIPTION)	BM NUMBER
BASELINE (1990)	694.744	L&BN 4FT N/O BCR @ S END C B 60FT N & 30FT W C/L INT DEL MAR BLVD & SAN GABRIEL BLVD MKD (BM)	DG 3604
BASELINE (1990)	693.991	L&BN W CB 1FT N/O BCR 55FT S & 30FT W C/L INT DEL MAR BLVD & SAN GABRIEL BLVD	DG 3605
BASELINE (1990)	635.456	L & BN IN N CB OF SERVICE RD 68FT N & 105FT E C/L INT FOOTHILL BLVD & BALDWIN AVE	DG 4015
PASADENA (1990)	690.285	PK & TAG IN CB 4FT E BCR 18FT N & 57FT E C/L INT BALDWIN AVE & HAMPTON RD MKD (BM)	DG 4016
PASADENA (1990)	691.792	RDBM TAG @ S END C B IN E CB SERVICE RD 30FT N & 45FT W C/L INT BALDWIN AVE & HAMPTON RD	DG 4017
PASADENA (1990)	739.915	RDBM TAG IN CB 23FT E BCR 18FT S & 63FT E C/L INT BALDWIN AVE & ORANGE GROVE AVE	DG 4018
PASADENA (1990)	743.173	RDBM TAG IN S END C B 35FT N & 30FT W C/L INT BALDWIN AVE & ORANGE GROVE AVE	DG 4019
PASADENA (1990)	767.827	RDBM TAG IN CB 26FT E C/L BALDWIN AVE & 8.5FT S C/L PROD BONITA AVE	DG 4020
PASADENA (1990)	770.434	RDBM TAG IN CB 2FT W BCR 18FT N & 43FT W C/L INT BALDWIN AVE & BONITA AVE	DG 4021
PASADENA (1990)	828.742	RDBM TAG IN WK 2FT E/O E CB & 30FT N/O BCR @ NE COR SIERRA MADRE BLVD & BALDWIN AVE 68FT N & 30FT E C/L INT	DG 4023
PASADENA (1990)	774.867	RDBM TAG IN CB 1FT N C B 92FT N & 20FT W C/L INT SIERRA MADRE BLVD & MT TRAIL AVE	DG 4024
PASADENA (1990)	765.349	RDBM TAG IN CB 90FT S & 20FT E C/L INT SIERRA MADRE BLVD & MT TRAIL AVE	DG 4025
PASADENA (1990)	742.425	RDBM TAG IN CB 2FT N C B 62FT N & 20FT E C/L INT SIERRA MADRE BLVD & CANON AVE	DG 4027
PASADENA (1990)	666.926	RDBM TAG 8FT N BCR 55FT N & 20FT W C/L INT SIERRA MADRE BLVD & CLARIDGE ST	DG 4028
PASADENA (1990)	666.251	RDBM TAG IN CB 2FT S BCR 44FT N & 20FT E C/L INT SIERRA MADRE BLVD & CLARIDGE ST	DG 4029
BASELINE (1990)	652.346	LACS MON IN WELL 10IN DN @ APPROX C/L INT SANTA ANITA AVE (E BARREL) & SIERRA MADRE BLVD MKD I-5	DG 4031
BASELINE (1990)	587.324	LACS MON IN WELL 11IN DN 10FT E & 3FT S C/L INT SANTA ANITA AVE (E BARREL) & ORANGE GROVE AVE MKD (I-6A)	DG 4032

QUAD-YEAR	ELEV	DESCRIPTION (INCLUDE QUAD AND YEAR IN DESCRIPTION)	BM NUMBER
BASELINE (1990)	661.680	RDBM TAG IN E CB 6FT N/O BCR S END OF C B @ NE COR CALIFORNIA BLVD & SAN GABRIEL BLVD 52FT N & 27FT E C/L INT	DG 4122
BASELINE (1990)	694.321	LACS BM DISC E CB 19FT N/O BCR N END C B @ NE COR DEL MAR BLVD & SAN GABRIEL BLVD 75FT N & 30FT E C/L INT MKD (BM 10-7A 1971 RE5869)	DG 4123
BASELINE (1990)	718.375	LACS BM DISC 1FT W/O W CB @ SW COR COLORADO BLVD & SAN GABRIEL BLVD 107FT S & 32FT W C/L INT MKD (BM 10-7B 1971 RE5869)	DG 4124
BASELINE (1990)	741.960	LACS BM DISC 1FT W/O W CB N WALL C B 14FT N/O BCR @ NW COR FOOTHILL BLVD & DAISY AVE 65FT N & 19FT W C/L INT MKD (BM10-8B 1971 RE 5869)	DG 4125
BASELINE (1990)	702.930	RAMSET N CB 1FT W/O BCR @ NW COR HALSTEAD ST & FOOTHILL BLVD 62FT W & 33FT N C/L INT	DG 4126
BASELINE (1990)	701.621	RDBM TAG N CB 1FT E/O BCR @ NE COR HALSTEAD ST & FOOTHILL BLVD 63FT E & 33FT N C/L INT	DG 4127
BASELINE (1990)	691.803	RDBM TAG S CB 7FT E/O BCR @ SW COR ROSEMEAD BLVD & FOOTHILL BLVD 71FT W & 40FT S C/L INT	DG 4128
BASELINE (1990)	693.393	LACS BM DISC 1FT N/O N CB 4FT E/O BCR @ NE COR ROSEMEAD BLVD & FOOTHILL BLVD 68FT E & 49FT N C/L INT MKD (BM 10-9C 1971 RE5869)	DG 4129
BASELINE (1990)	678.989	LACS BM DISC 1FT W/O W CB N WALL C B @ NW COR FOOTHILL BLVD & MICHILLINDA AVE 82FT N & 41FT W C/L INT MKD (BM 10-10A 1971 RE5869)	DG 4130
BASELINE (1990)	675.369	RDBM TAG S CB 1FT E/O BCR @ SE COR FOOTHILL BLVD & MICHILLINDA AVE 83FT E & 39FT S C/L INT	DG 4131
BASELINE (1990)	654.387	LACS BM DISC 4FT BK WK N CB W WALL C B 6FT E/O BCR @ NE COR SERV RD ENT & FOOTHILL BLVD 32FT E & 31FT N C/L INT 241FT W INT DON ALVARADO DR MKD (BM 10-11A 1971 RE5869)	DG 4132
BASELINE (1990)	549.971	LAFC BR DISC W WINGWALL STORM DRAIN CHANNEL 37FT N C/L FOOTHILL BLVD & 381FT E INT RANCHO RD MKD (BM 062 31125 1967)	DG 4133
PASADENA (1990)	871.766	RDBM TAG S CB 1FT W/O BCR @ SW COR LIMA ST & SIERRA MADRA BLVD 32FT W & 28FT S C/L INT	DG 4182
PASADENA (1990)	905.264	CSBM DISK 1FT E/O E CB S END C B 18FT N/O BCR @ NE COR SIERRA MADRE BLVD & MICHILLINDA AVE 90FT N& 26FT E/O C/L INT MKD (BM 25-38 1975 RE 70781)	DG 4183

QUAD-YEAR	ELEV	DESCRIPTION (INCLUDE QUAD AND YEAR IN DESCRIPTION)	BM NUMBER
PASADENA (1990)	904.969	RAMSET N CB 1FT W/O BCR @ NW COR MICHILLINDA AVE & SIERRA MADRE BLVD 56FT W & 75FT N C/L INT	DG 4184
PASADENA (1990)	884.115	RAMSET N CB 7FT E/O BCR W EDGE C B @ NE COR RIVIERA DR & N BARREL SIERRA MADRE BLVD 67FT E & 22FT N C/L INT	DG 4186
BASELINE (1990)	590.231	L&BR CTR CB RET @ SW COR SANTA ANITA AVE & ORANGE GROVE AVE 52FT W & 25FT S C/L INT	DG 4187
BASELINE (1990)	656.394	L AFC TAG CTR CB RET @ NE COR SANTA ANITA AVE & SIERRA MADRE BLVD 44FT E & 33FT N C/L INT	DG 4188
PASADENA (1990)	759.453	RDBM TAG 1FT E/O BCR @ SE COR FOOTHILL BLVD & ALTADENA DR 46FT E & 32FT S C/L INT	DG 4190
PASADENA (1990)	759.131	RDBM TAG 1FT N/O BCR @ SW COR FOOTHILL BLVD & ALTADENA DR 25FT W & 50FT S C/L INT	DG 4191
PASADENA (1990)	795.872	RDBM TAG 1FT S/O BCR @ SE COR ALTADENA DR & VILLA ST 56FT S & 40FT E C/L INT	DG 4193
BASELINE (1990)	636.412	RDBM TAG IN SE COR EDISON BOX 2FT W/O CB 7FT N/O BCR 34FT W/O C/L BALDWIN AVE & 65FT N/O C/L FOOTHILL BLVD	DG 4545
BASELINE (1990)	721.064	DPW BM TAG IN NW COR C B @ NE COR SAN GABRIEL BLVD & COLORADO BLVD 70FT N & 30FT E/O C/L INT (22FT N/O OF BCR)	DG 4573
BASELINE (1990)	544.607	DPW BM TAG IN SW COR C B @ NE COR FOOTHILL BLVD & SANTA ANITA AVE 75FT N & 38FT E/O C/L INT (20FT N/O BCR)	DG 4574
PASADENA (1990)	798.440	CITY ENGR TAG RCE 11257 15FT W/O BCR @ NW COR ALTADENA DR & VILLA ST 8FT W & 30FT N/O C/L INT	DG 4655
PASADENA (1990)	742.153	DPW BM TAG IN N CB @ NW COR SIERRA MADRE BLVD & CANON AVE 22FT N & 55FT W/O C/L INT (21FT W/O BCR)	DG 4730
PASADENA (1990)	830.565	DPW BM TAG @ NW COR SIERRA MADRE BLVD & BALDWIN AVE 54FT N & 28FT W/O C/L INT (1FT N/O BCR)	DG 4731
PASADENA (1990)	873.488	DPW BM TAG @ NW COR SIERRA MADRE BLVD & LIMA ST 28FT N & 31FT W/O C/L INT (1FT W/O BCR)	DG 4732
PASADENA (1990)	905.928	DPW BM TAG @ NW COR SIERRA MADRE BLVD & HASTINGS RANCH DR 57FT N & 24FT W/O C/L INT	DG 4733

01/23/91

LOS ANGELES COUNTY PUBLIC WORKS
SURVEY DIVISION

PAGE 5

QUAD-YEAR	ELEV	DESCRIPTION (INCLUDE QUAD AND YEAR IN DESCRIPTION)	BM NUMBER
PASADENA (1990)	882.051	DPW BM TAG @ NW COR RIVIERA DR & N BARREL SIERRA MADRE BLVD 19FT W & 45FT N/O C/L INT (3FT N/O BCR)	DG 4734

QUAD-YEAR	ELEV	DESCRIPTION (INCLUDE QUAD AND YEAR IN DESCRIPTION)	BM NUMBER
LACANADA (1990)	1574.643	L&BR IN CB 43FT E BCR @ NE COR FOOTHILL BLVD & PENNSYLVANIA AVE 40FT N & 55FT E C/L INT	DY 4475
LACANADA (1990)	1567.857	WIRE SPK 1FT E C/L HDWL CONC DRAINAGE CHANNEL 5FT N OF N CB FOOTHILL BLVD 385FT E BCR @ NE COR RAMSDELL AVE & FOOTHILL BLVD	DY 4478
LACANADA (1990)	1565.474	CUT SPK SW COR CATCH BASIN 1FT W/O CB @ ECR @ NW COR FOOTHILL BLVD & LA CRESCENTA AVE	DY 4479
LACANADA (1990)	1563.546	STATE HWY BR CAP IN CB E OF BCR @ NE COR FOOTHILL BLVD & LA CRESCENTA AVE 40FT N & 21FT E C/L INT	DY 4480
LACANADA (1990)	1560.553	STATE HWY BR CAP N CB @ BCR @ NW COR FOOTHILL BLVD & RAYMOND AVE 40FT N & 70FT W C/L INT	DY 4481
LACANADA (1990)	1559.736	L&BR IN CB 15FT E BCR @ NE COR FOOTHILL BLVD & RAYMOND AVE 40FT N & 50FT E C/L INT	DY 4482
LACANADA (1990)	1548.400	STATE HWY BR CAP N CB @ BCR @ NW COR FOOTHILL BLVD & ROSEMONT AVE 40FT N & 81FT W C/L INT	DY 4483
LACANADA (1990)	1545.385	L&BN IN CB 30FT E BCR @ NE COR FOOTHILL BLVD & ROSEMONT AVE 40FT N & 40FT E C/L INT	DY 4484
LACANADA (1990)	1528.078	RAM SET W END HDWL @ NE COR FOOTHILL BLVD & BRIGGS AVE 55FT N & 55FT E C/L INT	DY 4487
LACANADA (1990)	1499.575	L&N IN CB @ BCR @ NW COR FOOTHILL BLVD & OCEAN VIEW BLVD 40FT N & 44FT W/O C/L INT	DY 4488
LACANADA (1990)	1498.858	STATE HWY BR CAP IN CB 1FT W BCR @ NE COR FOOTHILL BLVD & CASTLE RD 40FT N & 15FT E/O C/L INT	DY 4490
LACANADA (1990)	1523.047	CS BR CAP MON FL 1FT BK OF CB 5FT S/O BCR @ NE COR FOOTHILL BLVD & LITTLETON PL 69FT N & 18FT E/O C/L INT MKD (BM 47-1C 1955 RE 63)	DY 4492
LACANADA (1990)	1499.784	L&BR IN CB 40FT S C/L FOOTHILL BLVD & 50FT W C/L INT PALM DR	DY 4493
LACANADA (1990)	1496.083	L&BN IN CB 40FT S C/L FOOTHILL BLVD & 15FT E C/L PROD PALM DR	DY 4494
LACANADA (1990)	1454.572	L&BN S CB FOOTHILL BLVD 5FT E/O BCR @ SW COR EL CAMINO CORTO 41FT S & 24FT W/O C/L INT	DY 4495

QUAD-YEAR	ELEV	DESCRIPTION (INCLUDE QUAD AND YEAR IN DESCRIPTION)	BM NUMBER
LACANADA (1990)	1454.621	L&BN IN CB @ SE COR FOOTHILL BLVD & EL CAMINO CORTO 2FT E/O BCR 40FT S & 78FT E/O C/L INT TO S	DY 4496
LACANADA (1990)	1447.862	RAMSET E CB 2FT N/O BCR @ NE COR ALTA CANYADA RD & FOOTHILL BLVD 11FT E & 57FT N/O C/L INT	DY 4498
LACANADA (1990)	1227.033	CS MON IN WELL 10IN DN 1FT BK OF CB & 32FT E/O BCR @ SE COR FOOTHILL BLVD & OAKWOOD AVE 36FT S & 77FT E/O C/L INT MKD (BM-47-6)	DY 4509
LACANADA (1990)	1192.431	RAM SET IN CB 3FT W BCR @ SW COR FOOTHILL BLVD & GOULD AVE 40FT S & 21FT W C/L INT	DY 4510
LACANADA (1990)	1158.516	CS MON IN WELL 14IN DN @ SE COR FOOTHILL BLVD & GEORGIAN RD 45FT S & 26FT E C/L INT MKD (FORESTRY DEPT)	DY 4512
LACANADA (1990)	1188.532	L&BN 100FT W & 20FT S/O C/L INT FOOTHILL BLVD & DALERIDGE RD MKD (BM)	DY 4513
LACANADA (1990)	1186.693	CS MON 12IN DN 4FT N & 50FT W/O C/L INT FOOTHILL BLVD & DALERIDGE RD MKD (RE 2177 1935 ALTADENA C1)	DY 4514
LACANADA (1990)	1108.243	L&BN NR CTR CB RET @ NE COR FOOTHILL BLVD & VIRO RD 30FT N & 37FT E/O C/L INT	DY 4515
LACANADA (1990)	1107.224	CS MON FL W CB 1FT BK OF CB 124FT E & 23FT S/O C/L INT FOOTHILL BLVD & VIRO RD MKD (BM 47 4)	DY 4516
BASELINE (1990)	1179.368	CS MON IN WELL 5IN DN @ OR NR C/L INT VENTURA ST & LINCOLN AVE MKD (LA CO SUR TRAV STA ALTADENA F 2)	DY 4528
BASELINE (1990)	1221.215	CS BR CAP IN WELL 10IN DN @ OR NR C/L INT LINCOLN AVE & MENDOCINO ST MKD (LA CO SUR CONT SYS TRAV STA ALTADENA F1)	DY 4530
BASELINE (1990)	1256.611	ROUND HD SPK 2FT E BCR @ SE COR LINCOLN AVE & ALTADENA DR 27FT S & 96FT E C/L INT	DY 4533
BASELINE (1990)	1133.440	CS MON IN WELL 8IN DN NR C/L INT LINCOLN AVE & FIGUEROA DR MKD (LA CO SUR TRAV STA ALTADENA E2)	DY 4683
BASELINE (1990)	1135.535	ROUND HD SPK E CB 2FT N BCR 27FT E C/L LINCOLN AVE 40FT N C/L FIGUEROA DR MKD (AE 242)	DY 4684
PASADENA (1990)	1084.361	L&T CONC WK @ HSE NO 294 WOODBURY RD 54FT S C/L & 600FT W C/L GLENROSE AVE MKD (BM)	DY 4686
LACANADA (1990)	1342.175	L&T CONC WK TO HSE NO 2556 MONTROSE AVE 45FT S C/L & 73FT E C/L ROSEMONT AVE MKD (BM)	DY 4729

QUAD-YEAR	ELEV	DESCRIPTION (INCLUDE QUAD AND YEAR IN DESCRIPTION)	BM NUMBER
LACANADA (1990)	1323.485	CRESCENTA WATER CO BR MON @ NW COR MONTROSE AVE & BRIGGS AVE 75FT N & 20FT W/O C/L INT 17FT SLY BCR (USE POINT OF ARROW)	DY 4730
LACANADA (1990)	1317.991	RDBM TAG S CB 30FT E BCR 40FT S C/L MONTROSE AVE & 125FT E/O C/L FLORENCITA DR INT	DY 4731
PASADENA (1990)	920.369	(X) IN S BOLT OF TOP TO FIRE PLUG W SIDE SIERRA MADRE VILLA AVE 15FT N OF PP NO 792487E 50FT S CALVERT RD	DY 4793
PASADENA (1990)	963.246	L&T W CB 1FT N BCR 35FT N & 27FT W C/L INT SIERRA MADRE VILLA AVE & MESITA RD MKD (BM)	DY 4794
PASADENA (1990)	962.901	BM MON IN WELL 10IN DN ON OR NR C/L SIERRA MADRE VILLA AVE 46FT N C/L INT MESITA RD	DY 4795
PASADENA (1990)	1093.832	RDBM TAG IN S CB 1FT W BCR 15FT S & 38FT W C/L INT SIERRA MADRE VILLA AVE & E VILLA KNOLLS DR	DY 4796
PASADENA (1990)	1097.478	RDBM TAG IN W CB 1FT N BCR 18FT W & 45FT N C/L INT SIERRA MADRE VILLA AVE & E VILLA KNOLLS DR	DY 4797
PASADENA (1990)	1200.549	L&T CONC ROCK WALL ON OR NR C/L PROD BARHITE ST (TO THE EAST) 22FT W SIERRA MADRE VILLA AVE	DY 4798
PASADENA (1990)	1205.690	L&T CONC ROCK WALL 43FT W 1/4 13FT S C/L INT SIERRA MADRE VILLA AVE & BARHITE ST (TO THE W)	DY 4799
PASADENA (1990)	1285.272	RDBM TAG CONC CB 1FT S BCR 43FT S & 18FT W C/L INT SIERRA MADRE VILLA AVE & E VILLA MESA RD	DY 4800
PASADENA (1990)	1294.563	RDBM TAG CONC CB 1FT N BCR 43FT N & 18FT W C/L INT SIERRA MADRE VILLA AVE & E VILLA MESA RD	DY 4801
PASADENA (1990)	1329.400	RDBM TAG OLD CONC POST BASE 2FT E BRICK GATE POST (ENT KINNELOA RANCH) 7FT N APPROX C/L SIERRA MADRE VILLA AVE 19FT E/O NORTH VILLA HEIGHTS RD	DY 4803
PASADENA (1990)	950.852	RDBM TAG 1ST CONC STEP TO ENT FIRE DEPT YARD 44FT S & 295FT W/O C/L INT EATON CYN DR & KINNELOA CYN RD	DY 4809
LACANADA (1990)	2130.501	RDBM TAG IN N CB 1FT W/O BC OF MARKRIDGE RD 15FT N/O C/L MARKRIDGE RD & 165FT E/O C/L PINE CONE RD	DY 4901

QUAD-YEAR	ELEV	DESCRIPTION (INCLUDE QUAD AND YEAR IN DESCRIPTION)	BM NUMBER
LACANADA (1990)	2066.865	L&T S CB 1FT W BCR @ SW COR MARKRIDGE RD & RAMSDELL AVE 15FT S & 42FT W C/L INT	DY 4904
LACANADA (1990)	2025.742	L&BN NR CTR E EDGE CONC COLLAR GRATING DROP INLET NR SE COR MARKRIDGE RD & PENNSYLVANIA AVE 48FT S & 16FT E/O C/L INT MKD (BM)	DY 4905
LACANADA (1990)	2027.568	RDBM TAG W CB 3FT S FUTURE BCR @ SW COR MARKRIDGE RD & PENNSYLVANIA AVE 38FT S & 18FT W C/L INT	DY 4906
LACANADA (1990)	1932.944	L&BN E CB 2FT S BCR @ NE COR PENNSYLVANIA AVE & FRANCIS AVE 36FT N & 24FT E/O C/L INT (BM 40 175)	DY 4907
LACANADA (1990)	1928.762	RDBM TAG S CB 1FT E BCR @ SE COR PENNSYLVANIA AVE & FRANCIS AVE 15FT S & 49FT E C/L INT	DY 4908
LACANADA (1990)	1829.476	RDBM TAG S CB 2FT W BCR @ SW COR PENNSYLVANIA AVE & ORANGE AVE 28FT S & 40FT W C/L INT	DY 4910
PASADENA (1990)	1006.791	USC&GS DISC IN CON CB 130FT N & 32FT E C/L INT VERANADA AVE & ALTADENA DR MKD (Z 172 RESET 1968)	DY 4942
PASADENA (1990)	1003.860	ROUND HD SPK E CB @ BCR @ SE COR 81FT S & 20FT E C/L INT NEW YORK DR & HARDING AVE MKD (AE 11)	DY 4947
PASADENA (1990)	1040.390	RDBM TAG E CB 24FT N BCR @ NE COR NEW YORK DR & PEPPER DR 50FT N & 18FT E/O C/L INT 5FT N/O C B	DY 4949
PASADENA (1990)	1041.097	CS MON IN WELL 10IN DN @ PI CURVE ON NEW YORK DR 70FT W C/L PEPPER DR S MKD (RE 63) USE S EDGE	DY 4950
PASADENA (1990)	1070.950	RDBM TAG 120FT N & 20FT E C/L INT NEW YORK DR & MIDLOTHIAN DR	DY 5058
PASADENA (1990)	1072.653	RDBM TAG 160FT N & 20FT W C/L INT NEW YORK DR & MIDLOTHIAN DR 15FT N BCR	DY 5059
PASADENA (1990)	1131.808	RDBM TAG 110FT N & 20FT W C/L INT NEW YORK DR & ALLEN AVE 50FT N/O BCR	DY 5060
PASADENA (1990)	1129.043	CS BR CAP IN CONC FLUSH 2FT N CB 22FT N & 84FT W C/L INT NEW YORK DR & ALLEN AVE MKD (CO CONTROL SYS ALTADENA K 3 RM NO 1 1960 RE 5869)	DY 5061
PASADENA (1990)	1146.147	RDBM TAG 66FT S & 15FT E C/L INT NEW YORK DR & SIERRA BONITA AVE	DY 5062

QUAD-YEAR	ELEV	DESCRIPTION (INCLUDE QUAD AND YEAR IN DESCRIPTION)	BM NUMBER
PASADENA (1990)	1147.750	L&SPK S CB 3FT W BCR 18FT S & 36FT W C/L INT SIERRA BONITA AVE & NEW YORK DR MKD (C 29 BM)	DY 5063
PASADENA (1990)	1153.366	SPK S CB 3FT W/O BCR 18FT S 29FT W C/L INT HOLLISTON AVE & NEW YORK DR MKD (BM-B10)	DY 5065
PASADENA (1990)	1152.309	RDBM TAG TOP CONC RETAINING WALL 1FT HIGH 30FT E & 40FT S C/L INT MAR VISTA AVE & NEW YORK DR	DY 5066
PASADENA (1990)	1108.671	L&SPK N CB 20FT N & 62FT E C/L INT EL MOLINO AVE & NEW YORK DR	DY 5070
PASADENA (1990)	1102.017	L&T N EDGE DRWY 48FT E & 142FT N C/L INT EL MOLINO AVE & WOODBURY RD	DY 5071
PASADENA (1990)	1097.050	L&T N SIDE OF DRWY 30FT E & 125FT N C/L INT MADISON AVE & WOODBURY RD	DY 5072
BASELINE (1990)	1304.124	CS MON IN WELL 1FT E C/L LINCOLN AVE & 8FT S C/L LOMA ALTA DR MKD (TRA STA MOUNT LOWE E 12 RE 2177 1940)	DY 5077
BASELINE (1990)	1303.175	L&T NR N END CONC WK TO HSE NO 748 31FT S C/L LOMA ALTA DR 65FT E C/L LINCOLN AVE	DY 5078
PASADENA (1990)	1357.145	L&T NR S END WK HSE NO 513 31FT N C/L LOMA ALTA DR & 40FT E C/L THURIN AVE	DY 5080
PASADENA (1990)	1410.280	CS MON IN WELL @ C/L INT LOMA ALTA DR & OLIVE AVE MKD (CS RE 5869)	DY 5081
PASADENA (1990)	1412.568	L&T IN S CB @ BCR SE COR OLIVE AVE & LOMA ALTA DR 19FT S & 24FT E C/L INT	DY 5082
PASADENA (1990)	1483.050	BT SPK N CB 1FT W BCR @ NW COR GLENROSE AVE & LOMA ALTA DR 23FT W & 20FT N C/L INT MKD (AE 421)	DY 5083
PASADENA (1990)	1484.812	RDBM TAG S CB 3FT E BCR @ SE COR GLENROSE AVE & LOMA ALTA DR 20FT S & 20FT E C/L INT	DY 5084
PASADENA (1990)	1551.384	SPK N CB 8FT W BCR @ NW COR LOMA ALTA DR & FAIROAKS AVE 20FT N & 30FT W C/L INT	DY 5085
PASADENA (1990)	1549.771	L&T S CB 4FT E/O BCR @ SE COR WAPELLO ST & FAIROAKS AVE 52FT E & 15FT S C/L INT	DY 5086
PASADENA (1990)	1580.342	FC MON @ SE COR FC PROPERTY 20FT N C/L LOMA ALTA DR & 590FT E/O MC NALLY AVE MKD (RWA BM 15-123 1937)	DY 5087

QUAD-YEAR	ELEV	DESCRIPTION (INCLUDE QUAD AND YEAR IN DESCRIPTION)	BM NUMBER
PASADENA (1990)	1647.531	LACE TAG S CB 1FT W/O BCR @ SW COR ALTA PINE DR & LOMA ALTA DR 20FT S & 42FT W/O C/L INT	DY 5089
PASADENA (1990)	1653.345	LACE TAG S CB 1FT E/O BCR @ SE COR ALTA PINE DR & LOMA ALTA DR 20FT S & 42FT E/O C/L INT	DY 5090
PASADENA (1990)	1688.156	L&BN N CB 1FT W/O END CB @ NE COR CANON BLVD & LOMA ALTA DR 15FT N & 49FT E/O C/L INT	DY 5091
PASADENA (1990)	1754.142	CS MON IN WELL @ C/L INT LOMA ALTA DR & MORENGO AVE MKD (RE 2177)	DY 5092
PASADENA (1990)	1758.611	LACE TAG N CB 20FT N C/L LOMA ALTA DR & 24FT E C/L PROD MORENGO AVE 2FT E DRWY HSE NO 493	DY 5093
PASADENA (1990)	1800.646	LACS MON IN WELL @ C/L INT LOMA ALTA DR & LAKE AVE (MKD R E 2177)	DY 5094
PASADENA (1990)	1805.577	L&T N END CONC SLAB OF CONC & STONE BENCH 56FT E C/L PROD LAKE AVE & 9FT N C/L PROD LOMA ALTA DR	DY 5095
PASADENA (1990)	1717.503	BT SPK S CB 2FT E BCR @ SE COR LAKE AVE & MOUNT CURVE AVE 15FT S & 60FT E C/L INT MKD (AE 725)	DY 5097
PASADENA (1990)	1609.151	BT SPK E CB 2FT S BCR @ NE COR WAPELLO ST & LAKE AVE 25FT E & 70FT N C/L INT MKD (AE 597A)	DY 5098
PASADENA (1990)	1599.425	RDBM TAG E CB 2FT N BCR @ SE COR WAPELLO ST & LAKE AVE 25FT E & 36FT S C/L INT	DY 5099
PASADENA (1990)	1488.237	CS MON IN WELL @ C/L INT LAKE AVE & DOLORES DR TO THE E MKD (RE 2177)	DY 5100
PASADENA (1990)	1485.954	BT SPK E CB 5FT S BCR @ SE COR DOLORES DR & LAKE AVE 28FT E & 33FT S C/L INT MKD (AE 31)	DY 5101
PASADENA (1990)	1378.782	CS MON C/L INT ALTADENA DR & HOLLISTON AVE MKD (RE 2177)	DY 5113
PASADENA (1990)	1377.467	L&SPK CONC HDWL @ SE COR ALTADENA DR & HOLLISTON AVE 30FT S & 21FT E C/L INT	DY 5114
PASADENA (1990)	1152.079	USC&GS MON TOP CONE SHAPE ROCK 55FT N C/L ALTADENA DR & 32FT E OF E CB PROD ROOSEVELT AVE MKD (A 173 1934)	DY 5115
LACANADA (1990)	1917.852	RDBM TAG E CB BRIGGS AVE 1FT S BCR @ SE COR HENRIETTA AVE 21FT E & 42FT S C/L INT	DY 5653

QUAD-YEAR	ELEV	DESCRIPTION (INCLUDE QUAD AND YEAR IN DESCRIPTION)	BM NUMBER
LACANADA (1990)	1922.961	RDBM TAG E CB BRIGGS AVE 1FT N BCR @ NE COR HENRIETTA AVE 21FT E & 42FT N C/L INT	DY 5654
LACANADA (1990)	2027.150	RDBM TAG E CB BRIGGS AVE 1FT N BCR @ NE COR PICKENS CN RD & BRIGGS AVE 21FT E & 53FT N C/L INT	DY 5655
LACANADA (1990)	2035.414	RDBM TAG W CB BRIGGS AVE 12FT S END OF CB 21FT W C/L BRIGGS AVE & 150FT N C/L PROD PICKENS CN RD	DY 5656
LACANADA (1990)	2083.409	RDBM TAG CONC SLAB 3FT W PP NO 563573E 19FT E C/L BRIGGS AVE & 36FT S C/L PROD OLIVE AVE	DY 5657
PASADENA (1990)	1356.829	RD HD SPK & L N CB OF BRIDGE ABUT 12FT W BCR @ NW COR ALTADENA DR & CREST DR 53FT W & 20FT N APPROX C/L INT MKD (BM AE 779)	DY 6485
PASADENA (1990)	1383.820	CS MON IN WELL 10IN DN @ C/L INT ALTADENA DR & PORTER AVE MKD (RE 2177)	DY 6488
PASADENA (1990)	1383.825	RD HD SPK S CB 1FT W BCR @ SW COR ALTADENA DR & TANOBLE DR 16FT S & 27FT W C/L INT MKD (BM NO 6)	DY 6489
PASADENA (1990)	1385.606	RDBM TAG W CB 1FT N BCR @ NW COR ALTADENA DR & TANOBLE DR 40FT N & 15FT W C/L INT	DY 6490
PASADENA (1990)	1332.236	CS MON IN WELL 14IN DN 27FT N & 64FT W/O WLY INT ALTADENA DR & CRESCENT DR MKD (BM 24-30 1952)	DY 6491
PASADENA (1990)	1292.630	RD HD SPK S CB 6FT W BCR @ SW COR ALTADENA DR & MENDOCINO LANE 16FT S & 100FT W APPROX C/L INT MKD (BCM 67)	DY 6493
PASADENA (1990)	1286.253	CSBM FLUSH IN C B 50FT N & 57FT E/O ELY INT ALTADENA DR & CRESCENT DR MKD (BM 24-31A 1963)	DY 6494
PASADENA (1990)	1143.582	SQ HD SPK IN S CB 9FT E/O BCR @ SE COR ALTADENA DR & ROOSEVELT AVE 70FT E & 22FT S C/L INT MKD (AE 687)	DY 6497
PASADENA (1990)	1073.829	SPK N CB BCR @ NW COR 18FT N/O GLENN CYN RD & 15FT W/O HARDING AVE MKD (AE 204)	DY 6498
PASADENA (1990)	1071.346	CS MON IN WELL 8IN DN @ C/L INT HARDING AVE & GLENN CYN RD MKD (RE 63) 1FT W/O EDGE X-GUT	DY 6499
PASADENA (1990)	1029.100	RDBM TAG E CB ALTADENA DR 30FT E C/L & 20FT N C/L PROD BERENDO ST	DY 6500
PASADENA (1990)	1369.111	L&T E CB 24FT E C/L PINECREST DR & 45FT N C/L ALTADENA DR MKD (BM)	DY 6503

QUAD-YEAR	ELEV	DESCRIPTION (INCLUDE QUAD AND YEAR IN DESCRIPTION)	BM NUMBER
BASELINE (1990)	1220.273	SPK 4FT E BCR @ SE COR LINCOLN AVE & MENDOCINO ST 62FT E 22FT S C/L INT MKD (AE 237)	DY 6505
BASELINE (1990)	1254.260	CS MON @ C/L INT LINCOLN AVE & ALTADENA DR MKD (RE 63)	DY 6506
BASELINE (1990)	1285.129	L&T IN CTR CONC DR TO HSE NO 3180 LINCOLN AVE 38FT E & 130FT S C/L PALM ST	DY 6507
PASADENA (1990)	1463.508	SPK S CB LOMA ALTA DR 4FT E C/L PROD CHANEY TRAIL MKD (AE 420)	DY 6509
PASADENA (1990)	1753.823	L&T 22FT E BCR @ SE COR LAKE AVE & ALTA PINE DR 90FT E & 18FT S C/L INT STAMPED (RE 2000)	DY 6510
PASADENA (1990)	1746.503	SPK 1FT N/O BCR @ SE COR LAKE AVE & ALTA PINE DR 55FT S & 25FT E C/L INT	DY 6511
PASADENA (1990)	1152.877	L&BN IN CB E SIDE KINNELOA CYN RD 525FT N & 15FT E/O C/L KINCLAIR DR @ S END C B	DY 6533
PASADENA (1990)	1268.630	L&T @ BCR SW COR KINNELOA CYN RD & BRAMBLING LANE 35FT W & 15FT S C/L INT	DY 6534
PASADENA (1990)	1274.853	FC BR MON FLUSH IN CB @ NW COR KINNELOA CYN RD & BRAMBLING LANE 55FT N & 13FT W C/L INT MKD (BM 60-108)	DY 6535
PASADENA (1990)	1159.582	BM MON IN WELL ON C/L SIERRA MADRE VILLA & 35FT S FAIRPOINT ST MKD (BM)	DY 6536
PASADENA (1990)	1047.419	2IN IP W/CONC PLUG & BRASS SPK 10IN DN IN WELL ON C/L SIERRA MADRE VILLA & 45FT N/O TREVAN RD (LID MKD BM)	DY 6537
PASADENA (1990)	853.172	LACS BR CAP MON FL IN N CB OF S BARREL 90FT E & 25FT N C/L INT SIERRA MADRE VILLA AVE & SIERRA MADRE BLVD S BBL MKD (24-44A 1963 RE 5869)	DY 6539
PASADENA (1990)	780.683	L&T @ BCR @ NW COR SIERRA MADRE VILLA & ORANGE GROVE BLVD 70FT N & 40FT W C/L INT	DY 6541
PASADENA (1990)	778.161	RAMSET IN WLY 1/3 CB RET 46FT W & 33FT S/O C/L INT SIERRA MADRE VILLA AVE & ORANGE GROVE BLVD	DY 6542
PASADENA (1990)	738.189	L&LS TAG NO 2959 W CB SIERRA MADRE VILLA AVE ON C/L PROD ELECTRONIC DR	DY 6543
PASADENA (1990)	837.031	CS BR CAP MON FLUSH IN CB @ NE COR ALTADENA DR & PALOMA DR 55FT N & 35FT E C/L INT MKD (SIERRA MADRE A-5A RM 4 1963 RE 5869)	DY 6550

QUAD-YEAR	ELEV	DESCRIPTION (INCLUDE QUAD AND YEAR IN DESCRIPTION)	BM NUMBER
LACANADA (1990)	1453.069	SPK IN SW COR C B 175FT E & 41FT S/O C/L INT FOOTHILL BLVD & EL CAMINO CORTO TO N	DY 6557
LACANADA (1990)	1496.836	RDBM TAG 5FT W BCR @ NW COR FOOTHILL BLVD & CASTLE RD 79FT W & 40FT N/O C/L INT	DY 6558
LACANADA (1990)	1392.622	RDBM TAG IN HDWL OF CONC CHANNEL 191FT E & 45FT N C/L INT MONTROSE AVE & PENNSYLVANIA AVE	DY 6561
LACANADA (1990)	1641.460	RDBM TAG S CB 1FT W BCR @ SW COR BRIGGS AVE & FAIRMOUNT AVE 20FT S & 45FT W C/L INT	DY 6577
LACANADA (1990)	1644.843	BT SPK N CB @ BCR @ NW COR BRIGGS AVE & FAIRMOUNT AVE 20FT N & 45FT W C/L INT	DY 6578
LACANADA (1990)	1761.659	L&BN CONC FTG OF BLOCK WL @ NW COR BRIGGS AVE & LOS AMIGOS ST 25FT N & 20FT W C/L INT MKD (BM)	DY 6579
LACANADA (1990)	1956.239	RDBM TAG N CB 1FT W END OF CB 35FT W & 17FT N C/L INT ROCKDELL ST & ROSEMONT AVE	DY 6581
LACANADA (1990)	1955.692	RDBM TAG S CB 1FT W BCR @ SW COR ROCKDELL ST & ROSEMONT AVE 17FT S & 45FT W C/L INT	DY 6582
LACANADA (1990)	2129.739	RDBM TAG SE COR BRIDGE B 1301 3FT W/O E END 128 FT E & 13FT S C/L INT MARKRIDGE RD & PINE CONE RD	DY 6585
LACANADA (1990)	1749.199	RDBM TAG S CB 1FT E/O BCR @ SE COR PENNSYLVANIA AVE & EL CAMINITO ST 18FT S & 77FT E/O C/L INT	DY 6588
LACANADA (1990)	1677.807	BT SPK N CB 2FT W/O BCR @ NW COR 98FT WLY C/L PENNSYLVANIA AVE & 18FT SLY C/L LOS OLIVOS LANE	DY 6589
LACANADA (1990)	1672.006	RDBM TAG S CB 3FT E FUTURE BCR @ SE COR PENN- SYLVANIA AVE & LOS OLIVOS LANE 20FT S & 97FT E C/L INT	DY 6590
LACANADA (1990)	1467.442	L&SPK IN SLY CB 5FT WLY BCR @ SWLY COR 58FT WLY C/L PENNSYLVANIA AVE & 20FT SLY C/L ALTURA AVE MKD (BM)	DY 6592
BASELINE (1990)	1312.923	L&CS TAG IN E CB LINCOLN AVE 29FT S & 20FT E/O C/L INT OF CANYON CREST RD	DY 7683
BASELINE (1990)	1314.498	L&CS TAG IN E CB LINCOLN AVE 20FT E/O C/L LINCOLN AVE ON CANYON CREST RD C/L PROD	DY 7684
BASELINE (1990)	1365.611	RD MON 8IN DN IN WELL ON PI LINCOLN AVE & 900FT N/O C/L LOMA ALTA AVE	DY 7685

QUAD-YEAR	ELEV	DESCRIPTION (INCLUDE QUAD AND YEAR IN DESCRIPTION)	BM NUMBER
LACANADA (1990)	1082.443	RDBM IN WELL 8IN DN @ C/L INT WOODBURY RD & CASITAS AVE MKD (LACO RD 1966)	DY 7706
LACANADA (1990)	1083.556	RDBM TAG 48FT E BCR @ SE COR CASITAS AVE & WOODBURY RD 40FT S & 95FT E C/L INT	DY 7707
BASELINE (1990)	1085.502	RDBM IN WELL @ P.I. OF WOODBURY RD 200FT W C/L LINCOLN AVE MKD (LACORD 1956)	DY 7708
BASELINE (1990)	1087.901	RDBM TAG W CB 2FT N BCR @ NW COR LINCOLN AVE & WOODBURY RD 100FT N & 30FT W C/L INT	DY 7709
LACANADA (1990)	1844.728	RDBM TAG E CB 1FT N BCR @ NE COR BRIGGS AVE & ORANGE COVE AVE 48FT N & 20FT E C/L INT	DY 7715
LACANADA (1990)	1836.060	RDBM TAG E CB 1FT S BCR @ SE COR BRIGGS AVE & ORANGE COVE AVE 48FT S & 20FT E C/L INT	DY 7716
PASADENA (1990)	1119.298	RDBM TAG E CB 2FT N BCR @ NE COR WOODBURY RD & FAIROAKS AVE 75FT N & 43FT E C/L INT	DY 7719
PASADENA (1990)	1118.838	RDBM TAG W CB 1.5FT N BCR @ NW COR WOODBURY RD & FAIROAKS AVE 75FT N & 43FT W C/L INT	DY 7720
PASADENA (1990)	1090.699	SPK IN W CB GLENROSE AVE 15FT W C/L & 133FT N C/L WOODBURY RD MKD (AE 536)	DY 7721
PASADENA (1990)	1028.606	LAFC TAG S CB 3FT W BCR @ SW COR ALTADENA DR & BERENDO ST 60FT W & 30FT S C/L INT	DY 7725
PASADENA (1990)	982.226	RDBM TAG 2FT N BCR @ NW COR ALTADENA DR & NEW YORK DR 85FT N & 30FT W/O C/L INT	DY 7726
PASADENA (1990)	870.913	RDBM TAG 1FT N/O BCR @ NW COR ALTADENA DR & CASA GRANDE ST 46FT N & 30FT W C/L INT	DY 9462
PASADENA (1990)	909.538	LACRD MON IN WELL C/L INT ALTADENA DR & WASHINGTON BLVD MKD (LACRD 1971)	DY 9464
PASADENA (1990)	1133.459	RDBM TAG E CB 1FT N/O BCR @ SE COR NEW YORK DR & LAKE AVE 48FT S & 34FT E C/L INT	DY 9467
PASADENA (1990)	1137.802	RDBM TAG E CB 1FT S/O BCR @ NE COR NEW YORK DR & LAKE AVE 60FT N & 34FT E C/L INT	DY 9468
PASADENA (1990)	1101.148	LACRD BR CAP MON IN WELL C/L INT SANTA ROSA AVE TO NORTH & WOODBURY RD MKD (LACRD 1970)	DY 9469
PASADENA (1990)	1103.952	CSBM DISK 1FT N/O N CB @ BCR NW COR SANTA ROSA AVE TO NORTH & WOODBURY RD 48FT W & 43FT N C/L INT MKD (BM 24-15A 1971 RE 5869)	DY 9470

QUAD-YEAR	ELEV	DESCRIPTION (INCLUDE QUAD AND YEAR IN DESCRIPTION)	BM NUMBER
PASADENA (1990)	1121.075	RDBM TAG N CB 4FT E/O BCR @ NW COR SANTA ANITA AVE & WOODBURY RD 72FT W & 41FT N C/L INT	DY 9471
PASADENA (1990)	1365.948	RDBM TAG N CB OF NORTH VILLA HEIGHTS RD 15FT E OF E GATE POST 512FT W & 10FT N OF N VILLA HEIGHTS RD (WEST) & N VILLA HEIGHTS RD (OPP E EDGE OF DR TO HSE 2097)	DY 9472
PASADENA (1990)	1364.408	RDBM TAG 1FT E/O SW EDGE CONC SLAB @ BASE OF WALL 4FT N & 7FT W/O COR WALL 6FT N/O APPROX C/L OF N VILLA HEIGHTS RD (WEST) & 540FT W/O N VILLA HEIGHTS RD (OPP WEST EDGE DR TO HSE # 2097)	DY 9473
PASADENA (1990)	958.797	RDBM TAG 1FT E/O BCR @ NE COR KINNELOA CYN RD & EATON CYN DR 45FT E & 16FT N/O C/L INT	DY 9474
PASADENA (1990)	1370.486	L&PK NAIL 2FT N/O BCR @ NW COR PINECREST DR & ALTADENA DR 76FT N & 15FT W C/L INT	DY 9475
PASADENA (1990)	1385.948	RDBM TAG IN CB 1FT N/O BCR @ NE COR ALTADENA DR & PORTER AVE 30FT N & 14FT E C/L INT	DY 9476
PASADENA (1990)	1372.592	L&T NR CTR CB RET @ NE COR ALTADENA DR & LAKE AVE 53FT N & 53FT E C/L INT	DY 9477
PASADENA (1990)	1371.357	CSBM MON 15FT N/O BCR @ NW COR ALTADENA DR & LAKE AVE 88FT N & 32FT W/O C/L INT MKD (BM 24-25A)	DY 9478
PASADENA (1990)	941.355	L&T 1FT N/O BCR @ NW COR ALTADENA DR & GARFIAS DR 30FT W & 41FT N C/L INT	DY 9479
PASADENA (1990)	1006.757	L&T 3FT W/O BCR @ SW COR NEW YORK DR & HARDING AVE 25FT S & 42FT W HARDING AVE TO SOUTH	DY 9480
PASADENA (1990)	807.653	L&T IN CB 1FT W/O BCR @ SW COR SIERRA MADRE BLVD N BBL & WASHINGTON BLVD 24FT S & 50FT W C/L INT	DY 9481
PASADENA (1990)	1120.491	CSBM MON IN N WALL C B 45FT N/O BCR @ NW COR FAIROAKS AVE WOODBURY RD 120FT N & 44FT W C/L INT MKD (BM 24-16A 1971)	DY 9484
PASADENA (1990)	1292.906	L&T NR CTR CB RET @ NE COR LAKE AVE & MARCHETA ST 30FT N & 35FT E C/L INT	DY 9485
PASADENA (1990)	1293.050	L&T 2FT N/O BCR @ SW COR LAKE AVE & MARIPOSA ST 34FT W & 60FT S C/L INT	DY 9486
PASADENA (1990)	1247.480	CSBM MON IN S WALL C B ON NE COR LAKE AVE & MENDOCINO ST 48FT N 33FT E C/L INT MKD (24-26D 1975)	DY 9487

QUAD-YEAR	ELEV	DESCRIPTION (INCLUDE QUAD AND YEAR IN DESCRIPTION)	BM NUMBER
PASADENA (1990)	1185.198	L&T 3FT S/O BCR @ NE COR LAKE AVE & BOSTON ST 44FT N & 33FT E C/L INT	DY 9489
PASADENA (1990)	1183.992	L&T IN W CB 33FT W/O C/L LAKE AVE & 40FT N/O C/L PROD BOSTON ST	DY 9490
LACANADA (1990)	1083.449	RDBM TAG IN N CB @ W END C B 44FT N & 86FT E/O C/L INT WOODBURY RD & WINDSOR AVE	DY 9542
LACANADA (1990)	1081.982	RDBM TAG S CB 1FT W/O BCR @ SW COR WOODBURY RD & WINDSOR AVE 44FT S & 85FT W/O C/L INT	DY 9543
LACANADA (1990)	1496.967	RDBM TAG 1FT E/O BCR @ NE COR FOOTHILL BLVD & OCEAN VIEW BLVD 40FT N & 40FT E/O C/L INT	DY 9545
LACANADA (1990)	1234.940	RDBM TAG IN CB @ NW COR 85FT N & 20FT W/O C/L INT OAKWOOD ST & FOOTHILL BLVD	DY 9547
LACANADA (1990)	1526.629	RDBM TAG IN N CB 5FT W/O BCR @ NW COR FOOTHILL BLVD & BRIGGS AVE 40FT N & 48FT W/O C/L INT	DY 9952
LACANADA (1990)	2069.677	RDBM TAG IN SLY CB 5FT ELY BCR @ SE COR MARKRIDGE RD & RAMSDELL AVE 18FT SLY & 73FT ELY C/L INT	DY 9953
LACANADA (1990)	2095.305	RDBM TAG IN S CB 1FT W/O BCR @ SW COR BRIGGS AVE & SHIELDS AVE 15FT SLY & 47FT WLY C/L INT TO WEST	DY 9956
LACANADA (1990)	2099.576	RDBM TAG IN NLY CB 20FT ELY & 15FT NLY C/L INT BRIGGS AVE & SHIELDS AVE TO WEST	DY 9957
LACANADA (1990)	1754.439	L&BN IN E CB BRIGGS AVE 21FT E/O C/L & 53FT SLY C/L LOS AMIGOS ST STMPD (BM)	DY 9958
LACANADA (1990)	2035.551	RDBM TAG IN SLY CB 2FT W/O BCR SWLY COR PINE GLEN RD & MT PINE DR 18FT S & 46FT W/O C/L INT	DY 9959
LACANADA (1990)	2037.987	RDBM TAG IN NLY CB 2FT W/O BCR @ NWLY COR PINE GLEN RD & MT PINE DR 18FT N & 47FT W/O C/L INT	DY 9960
LACANADA (1990)	1472.847	RDBM TAG 1FT N/O BCR @ NWLY COR PENNSYLVANIA AVE & ALTURA AVE 41FT WLY C/L PENNSYLVANIA AVE & 59FT NLY C/L ALTURA AVE	DY 9961
LACANADA (1990)	1390.283	L&SPK IN SLY CB 5FT E/O BCR @ SE COR 131FT E/O C/L PENNSYLVANIA AVE & 37FT S/O C/L MONTROSE AVE	DY 9962
LACANADA (1990)	1384.020	RDBM TAG IN NLY CB 4FT WLY BCR @ NWLY COR 38FT NLY C/L MONTROSE AVE & 63FT WLY C/L RAMSDELL AVE MKD (BM)	DY 9963

QUAD-YEAR	ELEV	DESCRIPTION (INCLUDE QUAD AND YEAR IN DESCRIPTION)	BM NUMBER
LACANADA (1990)	1381.402	S&L IN SLY CB 9FT WLY BCR @ SWLY COR 38FT SLY C/L MONTROSE AVE & 38FT WLY C/L RAMSDELL AVE MKD (BM)	DY 9964
LACANADA (1990)	1351.690	S&L IN SLY CB 13FT WLY BCR @ SW COR 37FT SLY C/L MONTROSE AVE & 51FT WLY C/L LA CRESCENTA AVE MKD (BM)	DY 9965
LACANADA (1990)	1347.525	RDBM TAG IN ELY CB 2FT SLY BCR @ SELY COR 32FT ELY C/L LA CRESCENTA AVE & 57FT SLY C/L MONTROSE AVE	DY 9966
LACANADA (1990)	1343.623	RDBM TAG IN SLY CB 15FT WLY BCR @ SWLY COR 36FT SLY C/L MONTROSE AVE & 44FT WLY C/L ROSEMONT AVE	DY 9967
LACANADA (1990)	1319.366	RDBM TAG IN SLY CB 2FT WLY BCR @ SWLY COR 40FT SLY C/L MONTROSE AVE & 54FT WLY C/L OCEAN VIEW BLVD	DY 9968
LACANADA (1990)	1322.236	RDBM TAG IN ELY CB 2FT NLY BCR @ NELY COR 31FT ELY C/L OCEAN VIEW BLVD & 64FT NLY C/L MONTROSE AVE	DY 9969
LACANADA (1990)	1412.888	RDBM TAG IN E CB 5FT S/O BCR @ SE COR OCEAN VIEW BL & LUANA LN 44FT S & 32FT E/O C/L INT	DY 9970
LACANADA (1990)	1418.398	RDBM TAG IN E CB 4FT N/O BCR @ NE COR OCEAN VIEW BLVD & LUANA LN 41FT N & 32FT E/O C/L INT	DY 9971
PASADENA (1990)	1151.568	RDBM TAG CONC CB @ S END C B 515FT N/O C/L KINCLAIR DR & 15FT W/O C/L KINNELOA CYN RD	DY 10090
PASADENA (1990)	834.564	DPW BM TAG 1FT S/O BCR @ SE COR ALTADENA DR & PALOMA DR 35FT E & 54FT S/O C/L INT	DY 10291
PASADENA (1990)	869.351	CITY ENGR TAG RCE 5909 1FT S/O BCR @ SW COR ALTADENA DR & CASA GRANDE ST 47FT S & 30FT W/O C/L INT	DY 10292
PASADENA (1990)	908.433	L&BRAD 10FT N/O BCR @ SE COR ALTADENA DR & WASHINGTON BLVD 54FT S & 31FT E/O C/L INT	DY 10293
PASADENA (1990)	939.854	L&SPK E CB 12FT S/O C/L PROD GARFIAS DR WEST & 30FT E/O C/L ALTADENA DR	DY 10294
PASADENA (1990)	981.640	L&BRAD 3FT S/O BCR @ NE COR ALTADENA DR & NEW YORK DR 73FT N & 30FT E/O C/L INT	DY 10295
PASADENA (1990)	1151.416	L&SPK @ SW COR NEW YORK DR & MAR VISTA DR 17FT S & 30FT W/O C/L INT	DY 10296

QUAD-YEAR	ELEV	DESCRIPTION (INCLUDE QUAD AND YEAR IN DESCRIPTION)	BM NUMBER
BASELINE (1990)	1178.087	L&SPK 2FT S/O BCR @ SE COR LINCOLN AVE & VENTURA ST 59FT S & 23FT E/O C/L INT	DY 10297
LACANADA (1990)	1082.913	DPW BM TAG IN S CB 2FT E/O BCR @ SE COR WOODBURY RD & 210 FRWY OVERPASS BRIDGE #52-2198 46FT E & 33FT S/O C/L INT 12FT W/O BRIDGE #3621 (0.4MI W/O C/L WINDSOR AVE)	DY 10298
LACANADA (1990)	1082.733	DPW BM TAG IN S CB 2FT W/O BCR @ SW COR WOODBURY RD & 210 FRWY OVERPASS BRIDGE #52-2198 95FT W & 33FT S/O C/L INT (0.4MI W/O C/L WINDSOR AVE)	DY 10299
LACANADA (1990)	1072.827	CS MON IN W CB S END C B 41FT S/O BCR @ OAK GROVE DR & BERKSHIRE PL 122FT S & 32FT W/O C/L INT MKD (BM A7 2E RE 22726)	DY 10300
LACANADA (1990)	1074.760	DIV OF HWYS TAG CTR CB RET @ NW COR OAK GROVE DR & BERKSHIRE PL60FT N & 35FT W/O C/L INT	DY 10301
LACANADA (1990)	1164.163	L&T CTR CB RET @ NW COR FOOTHILL BLVD & HAMPTON RD 54FT N & 30FT W/O C/L INT	DY 10302
LACANADA (1990)	1194.720	DPW BM TAG CB 3FT N/O BCR S END C B @ FOOTHILL BLVD & GOULD AVE 59FT N & 30FT E/O C/L INT	DY 10303
LACANADA (1990)	1305.941	CS MON FL IN CONC GUTTER IN CTR OF CB RET @ NE COR FOOTHILL BLVD & ANGELES CREST HWY 38FT N & 52FT E/O C/L MKD (MTL A 12 RM 1 RE 5869)	DY 10304
LACANADA (1990)	1311.594	CE MON FL 1FT N/O CB 20FT W/O BCR @ NW COR 35FT N/O FOOTHILL BLVD & 100FT W/O ANGELES CREST HWY MKD (BM 47-7A 1966 RE 5869)	DY 10305
LACANADA (1990)	1364.767	CE MON FL S END OF HDWL @ NE COR 45FT N/O FOOTHILL BLVD & 40FT E/O LA CANADA BLVD MKD (BM 47-8A 1971 RE 5869)	DY 10306
LACANADA (1990)	1366.818	L&SPK N CB 5FT W/O BCR NW COR 35FT N/O FOOTHILL BLVD & 65FT W/O LA CANADA BLVD	DY 10307
LACANADA (1990)	1449.904	CE MON 4IN DN IN WELL N WALK 78FT W/O BCR & 42FT N/O FOOTHILL BLVD & 120FT W/O ALTA CAYADA RD MKD (LA CRES K-11 RM-1 1966 RE 5869)	DY 10308
LACANADA (1990)	1520.429	LACS TAG S CB C/L PROD OF LITTLETON PL 40FT S/O FOOTHILL BLVD	DY 10309
LACANADA (1990)	1568.149	L&BRAD IN CB 20FT E/O BCR @ NE COR FOOTHILL BLVD & RAMSDELL AVE 40FT N & 32FT E/O C/L INT	DY 10310

QUAD-YEAR	ELEV	DESCRIPTION (INCLUDE QUAD AND YEAR IN DESCRIPTION)	BM NUMBER
LACANADA (1990)	1580.579	L&SPK IN SE COR C B 37FT W/O BCR @ NW COR FOOTHILL BLVD & PENNSYLVANIA AVE 41FT N & 124FT W/O C/L INT	DY 10311
PASADENA (1990)	848.885	DPW BM TAG @ SW COR SIERRA MADRE VILLA AVE & SIERRA MADRE BLVD (S BARREL) 77FT W & 24FT S/O C/L INT (1FT W/O BCR)	DY 10350
PASADENA (1990)	1334.566	CS MON IN WELL 14IN DN 27FT N & 64FT W/O WLY INT ALTADENA DR & CRESCENT DR MKR (BM 24-30 1952)	DY 10351
PASADENA (1990)	1356.827	CE MON S CB OF BRIDGE ABUT 23FT S/O C/L ALTADENA DR 55FT W/O C/L PROD CREST DR MKD (BM 24-28C 1977 RE 22726)	DY 10352
PASADENA (1990)	1718.896	BT SPK IN N CB 10FT E/O BCR @ NE COR LAKE AVE & MOUNT CURVE AVE 69FT E & 15FT N/O C/L INT MKD (A-51)	DY 10353
PASADENA (1990)	1242.277	L&T IN E CB @ SE COR LAKE AVE & MENDOCINO ST 33FT E & 49FT S/O C/L INT (3FT S/O BCR)	DY 10354
PASADENA (1990)	808.158	DPW BM TAG IN CB @ NE COR SIRRA MADRE BLVD & WASHINGTON BLVD 26FT N & 65FT E/O C/L INT (1FT E/O BCR)	DY 10355